

A Associated
 C Civil and
 M Mechanical
 E Engineering
 Enterprises Pty. Ltd
 11 Aspen Crescent
 Leeton N.S.W. 2705
 Phone 0295953264
 Fax 02959537025
 Email acmee@jinet.net.au

Project
**PROPOSED WALKWAY PATH
 AT NARRANDERA RAILWAY BRIDGE
 FOR NARRANDERA SHIRE COUNCIL**

Description		PLAN	
Drawn/Designed	M. SADDLER	Drawing No	21032-1a
Date	25/06/2018	Scale	N.T.S.
Rev		Rev	A
DATE	REVISION	DATE	REVISION
24/09/2021	ISSUED FOR CONCEPT		
A		GS	

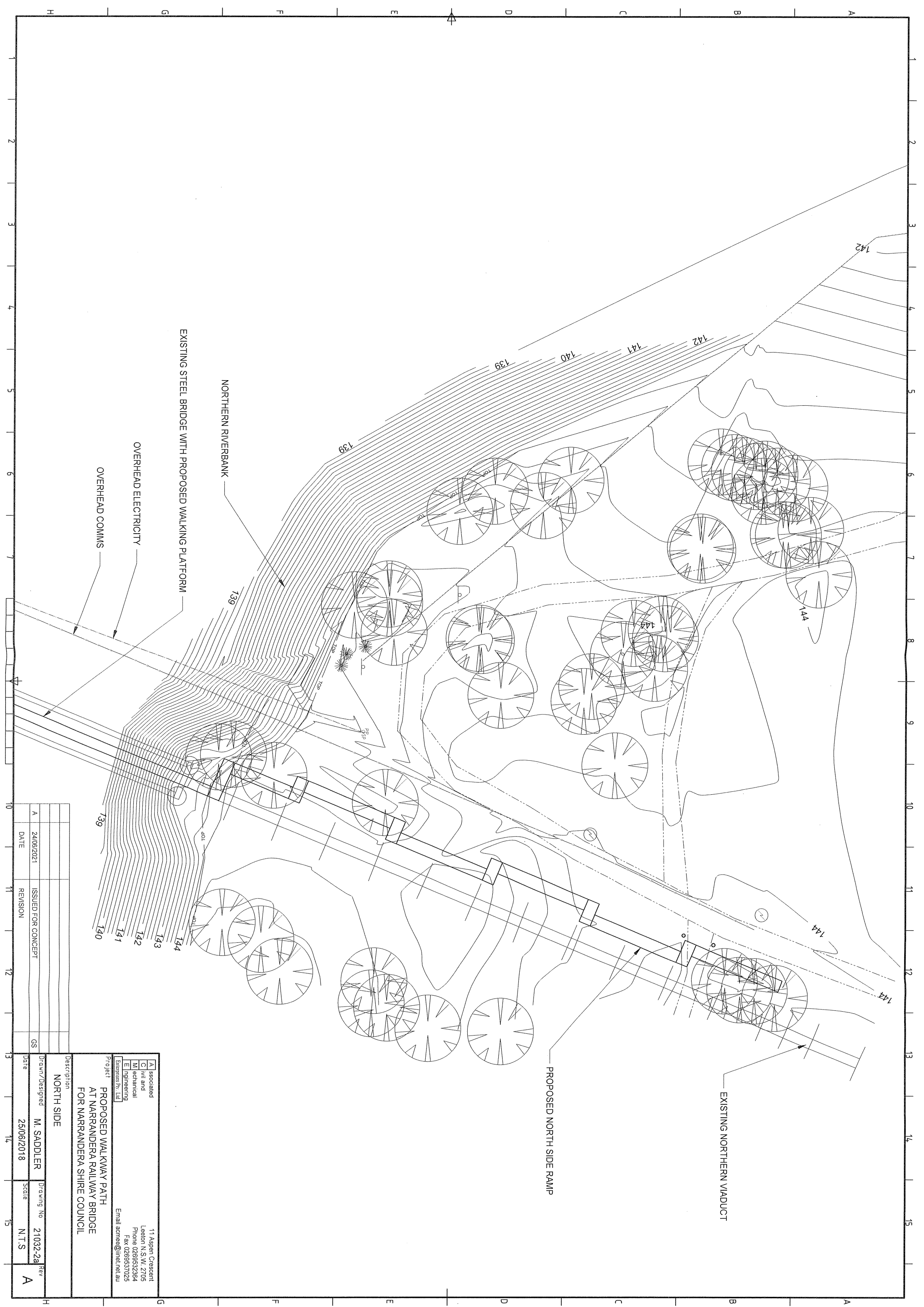

NORTHERN RIVERBANK

EXISTING STEEL BRIDGE WITH PROPOSED WALKING PLATFORM

OVERHEAD ELECTRICITY

OVERHEAD COMMS

PROPOSED NORTH SIDE RAMP

EXISTING NORTHERN VIADUCT

142

141

140

139

144

143

142

141

140

Rev	Date	Description
A	24/09/2021	ISSUED FOR CONCEPT
GS		

Project
 PROPOSED WALKWAY PATH
 AT NARRANDERA RAILWAY BRIDGE
 FOR NARRANDERA SHIRE COUNCIL

Associated Civil and Mechanical Engineering
 Emeritus Pty. Ltd.
 Email: acme@jinet.net.au

11 Aspen Crescent
 Leeton N.S.W. 2705
 Phone 0269532364
 Fax 0269537025

Description
 NORTH SIDE

Drawn/Designed	M. SADDLER	Drawing No	21032-2a	Rev	A
Date	25/06/2018	Scale	N.T.S.		

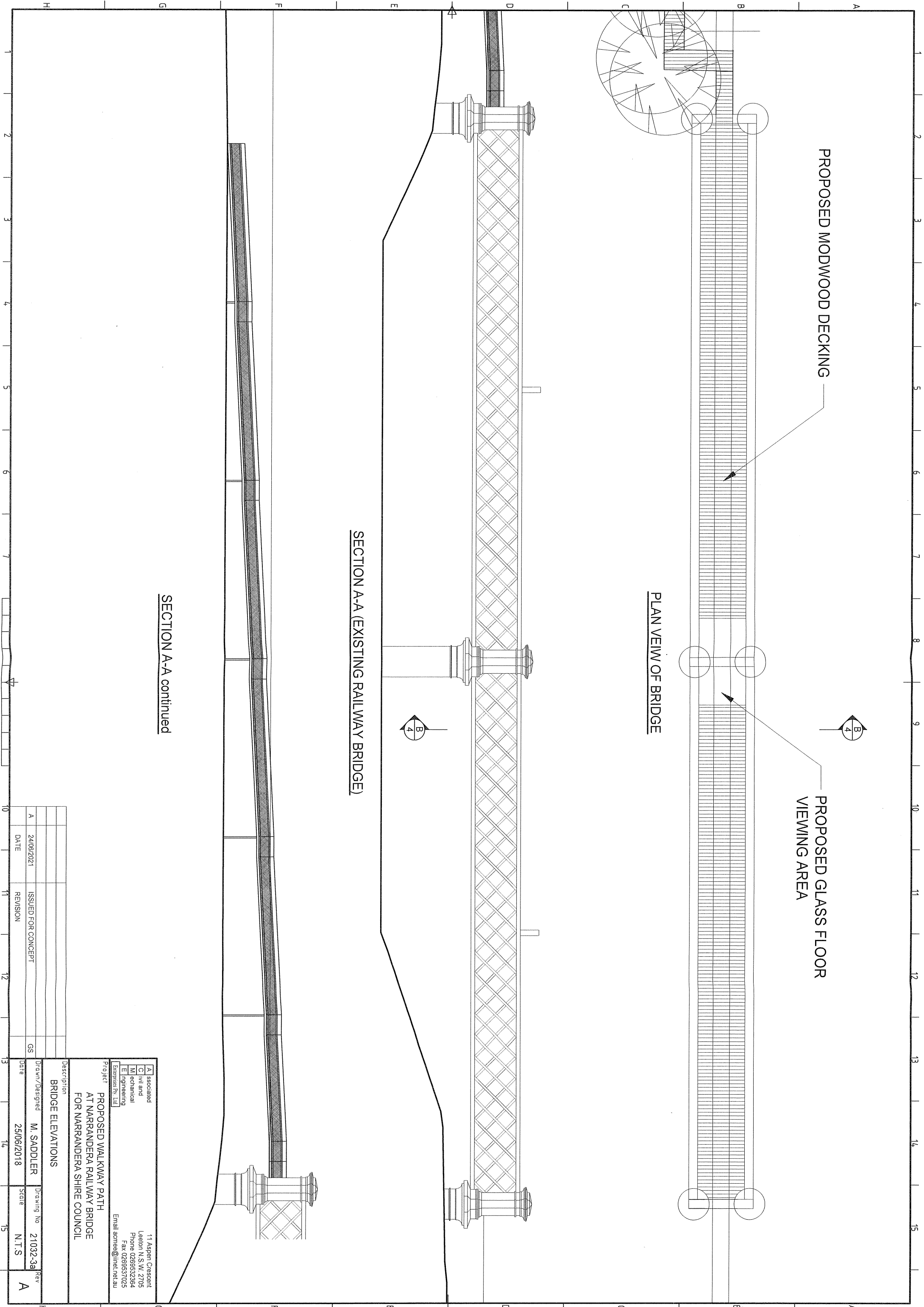

SECTION A-A continued

SECTION A-A (EXISTING RAILWAY BRIDGE)

PLAN VIEW OF BRIDGE

PROPOSED MODWOOD DECKING

PROPOSED GLASS FLOOR VIEWING AREA

<p>11 Aspen Crescent Leeton N.S.W. 2705 Phone 0289532364 Fax 0289537025 Email acree@jinet.net.au</p>		<p>Project PROPOSED WALKWAY PATH AT NARRANDERA RAILWAY BRIDGE FOR NARRANDERA SHIRE COUNCIL</p>	
<p>Description BRIDGE ELEVATIONS</p>			
Drawn/Designed	M. SADDLER	Drawing No	21032-3a
Date	25/06/2018	Scale	N.T.S
DATE	REVISION	GS	Rev
A	24/09/2021	ISSUED FOR CONCEPT	A

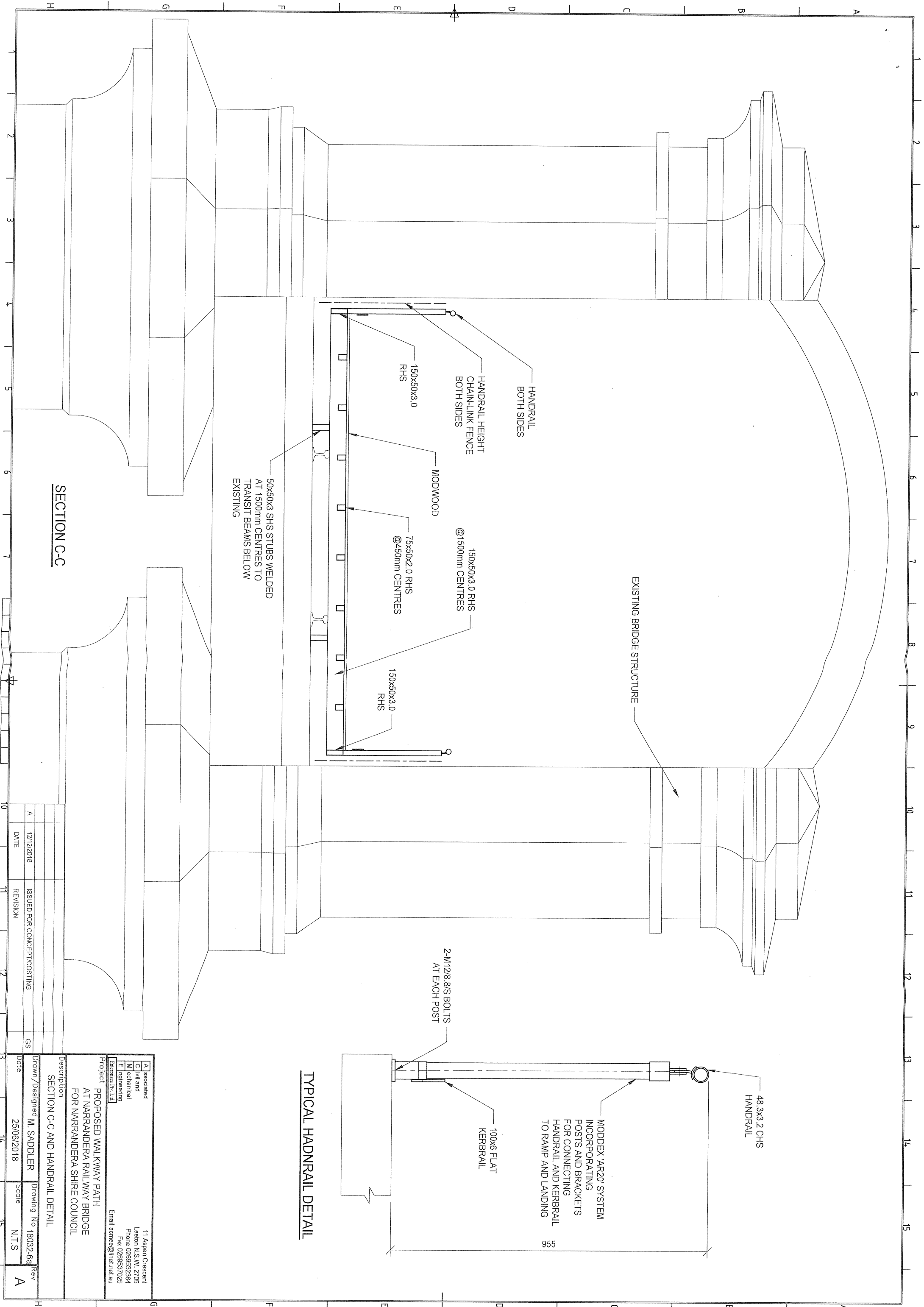

SECTION C-C

TYPICAL HANDRAIL DETAIL

NO.	DATE	REVISION
A	12/12/2018	ISSUED FOR CONCEPT/COSTING
GS		

Project PROPOSED WALKWAY PATH
 AT NARRANDERA RAILWAY BRIDGE
 FOR NARRANDERA SHIRE COUNCIL

Company: 11 Aspen Crescent
 Leeton N.S.W. 2705
 Phone 0269532364
 Fax 0269537025
 Email acmee@inet.net.au

Drawn/Designed: M. SADDLER
Date: 25/08/2018
Scale: N.T.S.
Drawing No: 18032-64
Rev: A

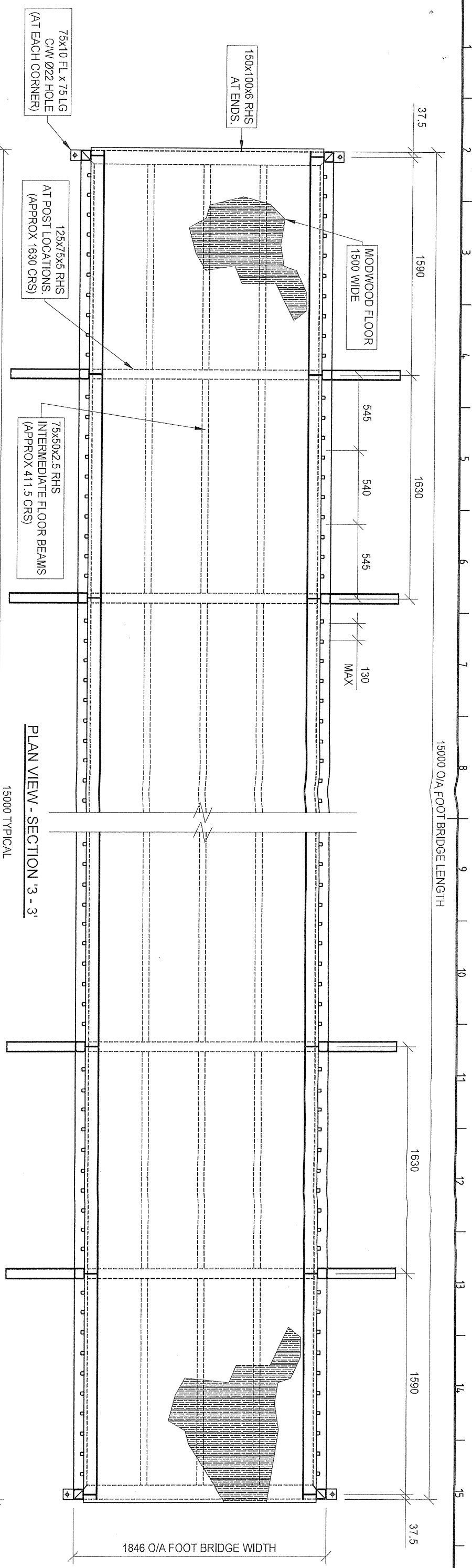

PLAN VIEW - SECTION 3 - 3'
15000 TYPICAL

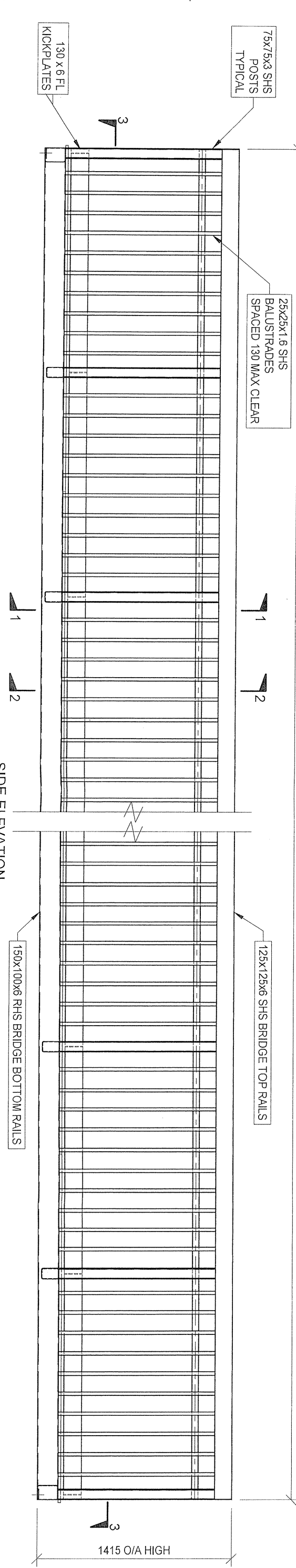

SIDE ELEVATION

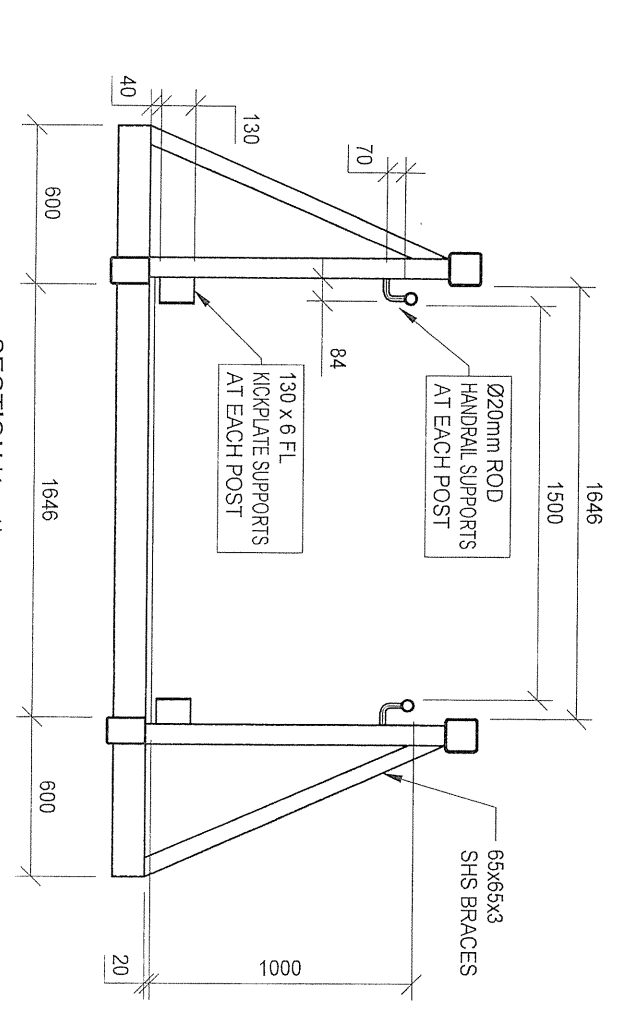

SECTION 1'-1'

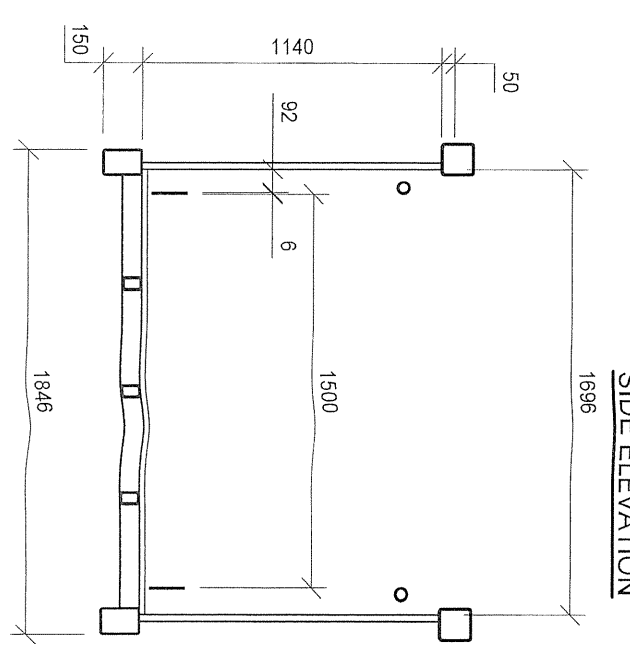

SECTION 2'-2'

PRELIMINARY ONLY

<p>11 Aspen Crescent Leeton N.S.W. 2705 Phone 0289532964 Fax 0289537025 Email acree@inret.net.au</p>	
<p>Project PROPOSED WALKWAY PATH AT NARRANDERA RAILWAY BRIDGE FOR NARRANDERA SHIRE COUNCIL</p>	
<p>Description TYPICAL WALKWAY SECTIONS</p>	
Drawn/Designed	M. SADDLER
Date	06/12/2018
Scale	N.T.S.
Rev	A
GS	ISSUED FOR CONCEPT COSTING
DATE	12/12/2018
A	REVISION

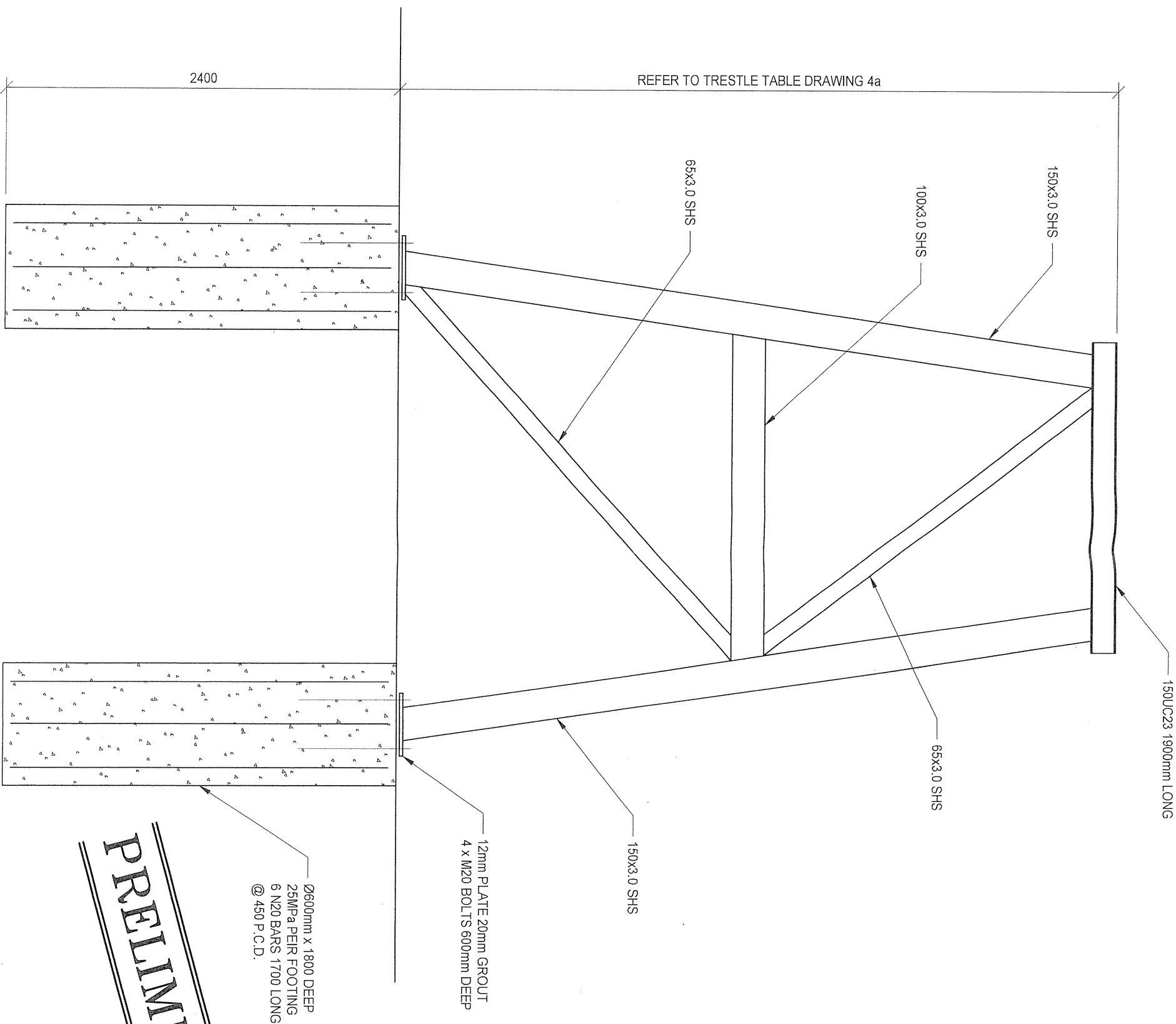

Ø600mm x 1800 DEEP
25MPa PER FOOTING
6 N20 BARS 1700 LONG
@ 450 P.C.D.

12mm PLATE 20mm GROUT
4 x M20 BOLTS 600mm DEEP

PRELIMINARY ONLY

11 Aspen Crescent
Leeton N.S.W. 2705
Phone 0269532364
Fax 0269537025
Email acreee@linet.net.au

Project: PROPOSED WALKWAY PATH
AT NARRANDERA RAILWAY BRIDGE
FOR NARRANDERA SHIRE COUNCIL

Description		TYPICAL TRESTLE	
Drawn/Designed	M. SADDLER	Drawing No	18032-8a
Date	06/12/2018	Scale	N.T.S.
Revision		Rev	
A	12/12/2018	ISSUED FOR CONCEPT/COSTING	GS
DATE		DATE	